

Photograph your patients at the following stages:

1 Preliminary
Evaluation Stage

2 Wax-rim
Stage

3 Try-in
Stage

4 Final
Delivery

Include these poses:

1



Up close, patient relaxed (reposed) with lips parted, smiling naturally and smiling high.

2

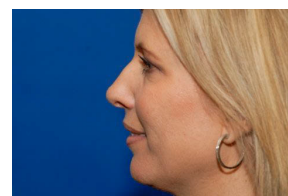

Full face, patient relaxed (repose, with lips parted, smiling naturally, smiling high, and side profile with teeth parted).

3



Up close patient in occlusion with cheeks retracted (4 images).

4

Take a video of patient counting from 60 to 70.

Please note:

Full replacement dentures: Provide a alma gauge and papilla meter reading in order to determine vertical and horizontal tooth position of the current denture and a study model.

Fully edentulous patients without an existing denture: Provide old personal photos of when they had their teeth to help us with model selection, tooth position and characterization for a natural final result. Up close and full face with a natural smile is ideal.

Fully edentulous patients with a maxillary denture: Provide an up close and full face photo with them smiling high without their denture.

Please email all photos and video to photos@wiandlab.com